

Certificate ID: **91671**

Received: **1/25/21**

Scan QR Code for authenticity



Rx Remedies Inc.

1100 Wicomico Street, Ste 700

Baltimore, MD 21230

Attn: Meredith Priddy

Client Sample ID: **Multi-Cannabinoid (Sativa)**

Lot Number:

Matrix: **Tincture/Infused Oil - MCT Oil**

Authorization: Chris Hudalla, Chief Science Officer	Signature: <i>Christopher Hudalla</i>	Date: 2/4/2021
--	--	-------------------

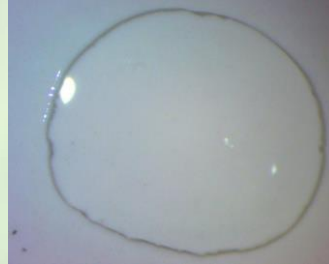

The data contained within this report was collected in accordance with the requirements of ISO/IEC17025:2017. I attest that the information contained within the report has been reviewed for accuracy and checked against the quality control requirements for each method. These results relate only to the test article listed in this report. Reports may not be reproduced except in their entirety.

CN: Cannabinoid Profile & Potency [WI-10-17 & WI-10-17-01]

Analyst: *JFD*

Test Date: *1/27/2021*

The client sample was analyzed for plant-based cannabinoids by Liquid Chromatography (LC). The collected data was compared to data collected for certified reference standards at known concentrations.

91671-CN

ID	Weight %	Concentration (mg/mL)	
D9-THC	0.0644	0.608	
THCV	ND	ND	
CBD	5.44	51.3	
CBDV	0.0688	0.649	
CBG	4.89	46.2	
CBC	0.0995	0.939	
CBN	ND	ND	
THCA	0.0158	0.149	
CBDA	5.79	54.7	
CBGA	ND	ND	
D8-THC	ND	ND	
exo-THC	ND	ND	
Total	16.4	155	0% Cannabinoids (wt%) 5.8%
Max THC	0.0783	0.739	Limit of Quantitation (LOQ) = 0.0111 wt%
Max CBD	10.5	99.3	Limit of Detection (LOD) = 0.0037 wt%

Max THC (and Max CBD) are calculated values for total cannabinoids after heating, assuming complete decarboxylation of the acid to the neutral form. It is calculated based on the weight loss of the acid group during decarboxylation: $\text{Max THC} = (0.877 \times \text{THCA}) + \text{THC}$. This calculation does not include other cannabinoid isomers (eg. D8-THC and exo-THC). ND = None detected above the limits of detection (LOD), which is one third of LOQ.

END OF REPORT