



Certificate ID: **91157**

Received: **1/7/21**

Scan QR Code for authenticity



Rx Remedies Inc.

1100 Wicomico Street, Ste 700

Baltimore, MD 21230

Attn: Meredith Priddy

Client Sample ID: **Multi-Cannabinoid (Indica)**

Lot Number:

Matrix: **Tincture/Infused Oil - MCT Oil**

Authorization: Chris Hudalla, Chief Science Officer	Signature: 	Date: 1/17/2021
--------------------------------------------------------	--------------------------------------------------------------------------------------------------	--------------------

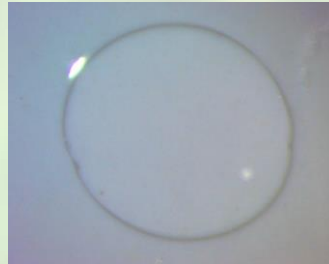

The data contained within this report was collected in accordance with the requirements of ISO/IEC17025:2017. I attest that the information contained within the report has been reviewed for accuracy and checked against the quality control requirements for each method. These results relate only to the test article listed in this report. Reports may not be reproduced except in their entirety.

CN: Cannabinoid Profile & Potency [WI-10-17 & WI-10-17-01]

Analyst: *JFD*

Test Date: *1/12/2021*

The client sample was analyzed for plant-based cannabinoids by Liquid Chromatography (LC). The collected data was compared to data collected for certified reference standards at known concentrations.

91157-CN

ID	Weight %	Concentration (mg/mL)			
D9-THC	0.0457	0.439			
THCV	ND	ND			
CBD	5.35	51.3			
CBDV	0.0596	0.572			
CBG	5.17	49.6			
CBC	0.0745	0.715			
CBN	5.50	52.8			
THCA	ND	ND			
CBDA	0.155	1.49			
CBGA	ND	ND			
D8-THC	ND	ND			
exo-THC	ND	ND			
Total	16.4	157	0%	Cannabinoids (wt%)	5.5%
Max THC	0.0457	0.439		Limit of Quantitation (LOQ) = 0.0109 wt%	
Max CBD	5.48	52.6		Limit of Detection (LOD) = 0.0037 wt%	

Max THC (and Max CBD) are calculated values for total cannabinoids after heating, assuming complete decarboxylation of the acid to the neutral form. It is calculated based on the weight loss of the acid group during decarboxylation: $\text{Max THC} = (0.877 \times \text{THCA}) + \text{THC}$. This calculation does not include other cannabinoid isomers (eg. D8-THC and exo-THC). ND = None detected above the limits of detection (LOD), which is one third of LOQ.

END OF REPORT